

EVOLUTION OF SEX 01

WHERE WE ARE NOW

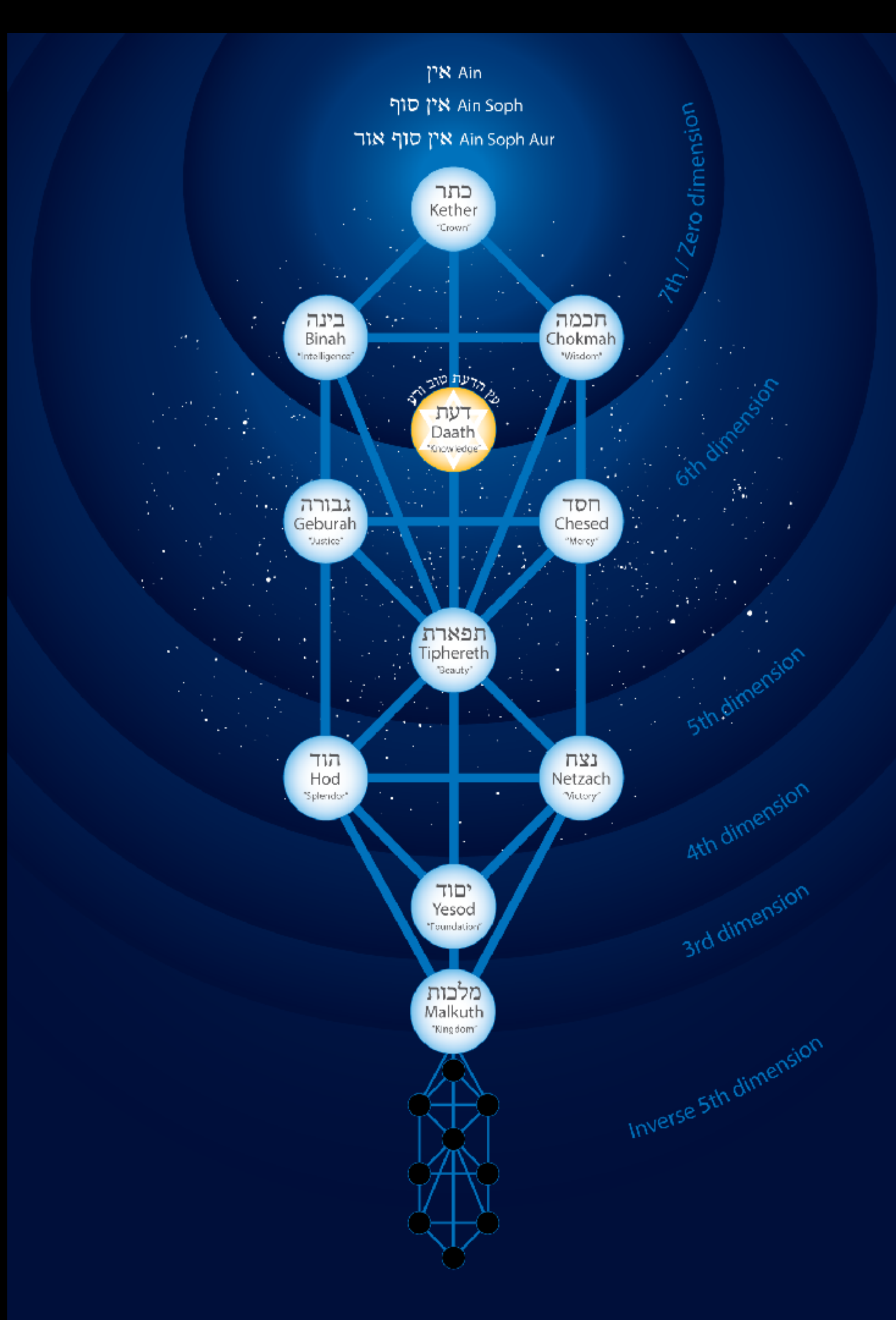

בראשית ברא אלוהים

-GENESIS 1:1

- ❖ Elohim: אלוהים
- ❖ El: אל
- ❖ Elah: אלה
- ❖ El Ha Yam: אלוהים
- ❖ Elha Yam: אלוהים



“Form is emptiness,
emptiness is form;
emptiness is not other
than form, form too is
not other than
emptiness.”

– PRAJNAPARAMITA, THE BLESSED
MOTHER, THE HEART OF THE
PERFECTION OF WISDOM

בראשית ברא אלוהים

–GENESIS 1:1

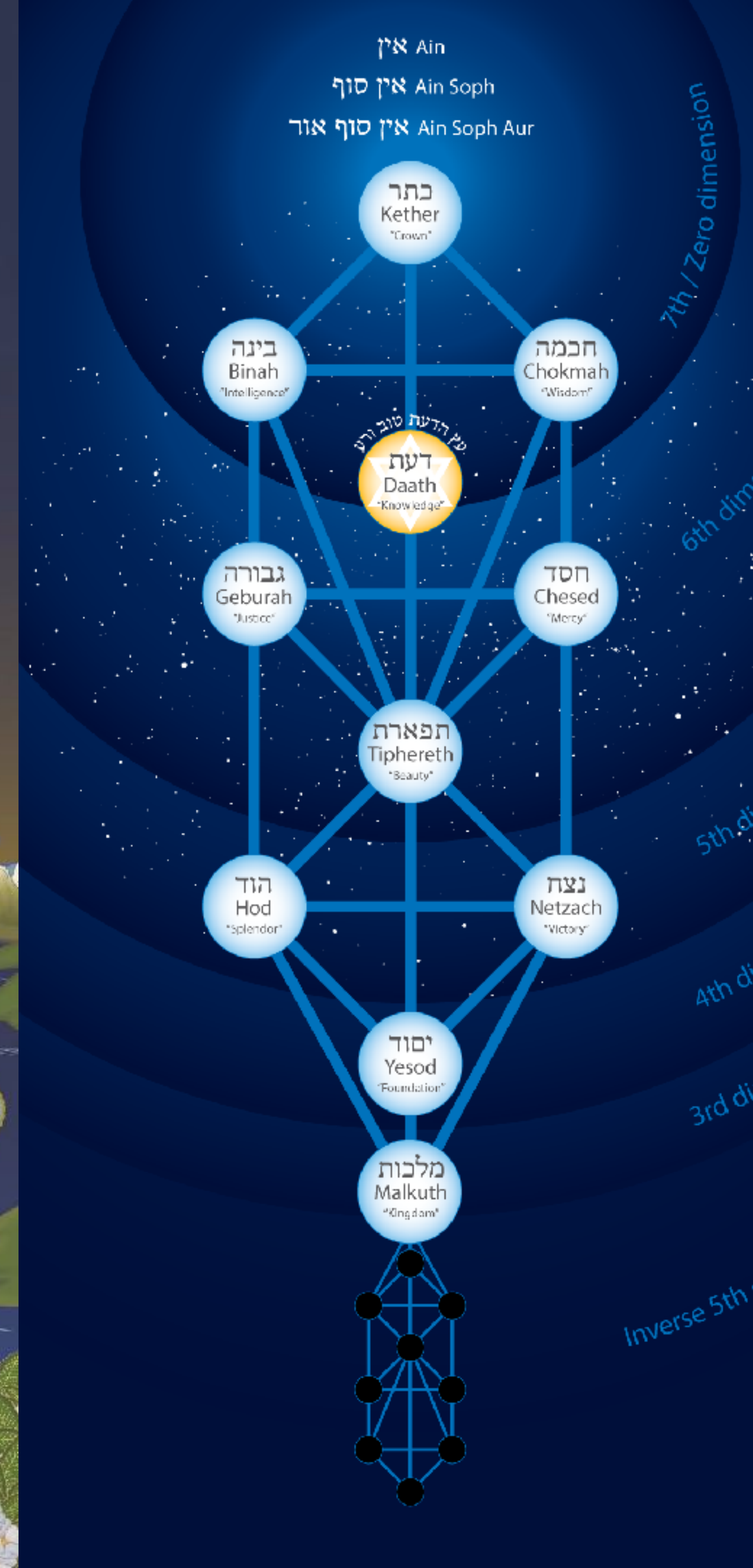

SEVENTH dimension

SIXTH dimension

FIFTH dimension

FOURTH dimension

THIRD dimension

FIFTH dimension, INVERTED

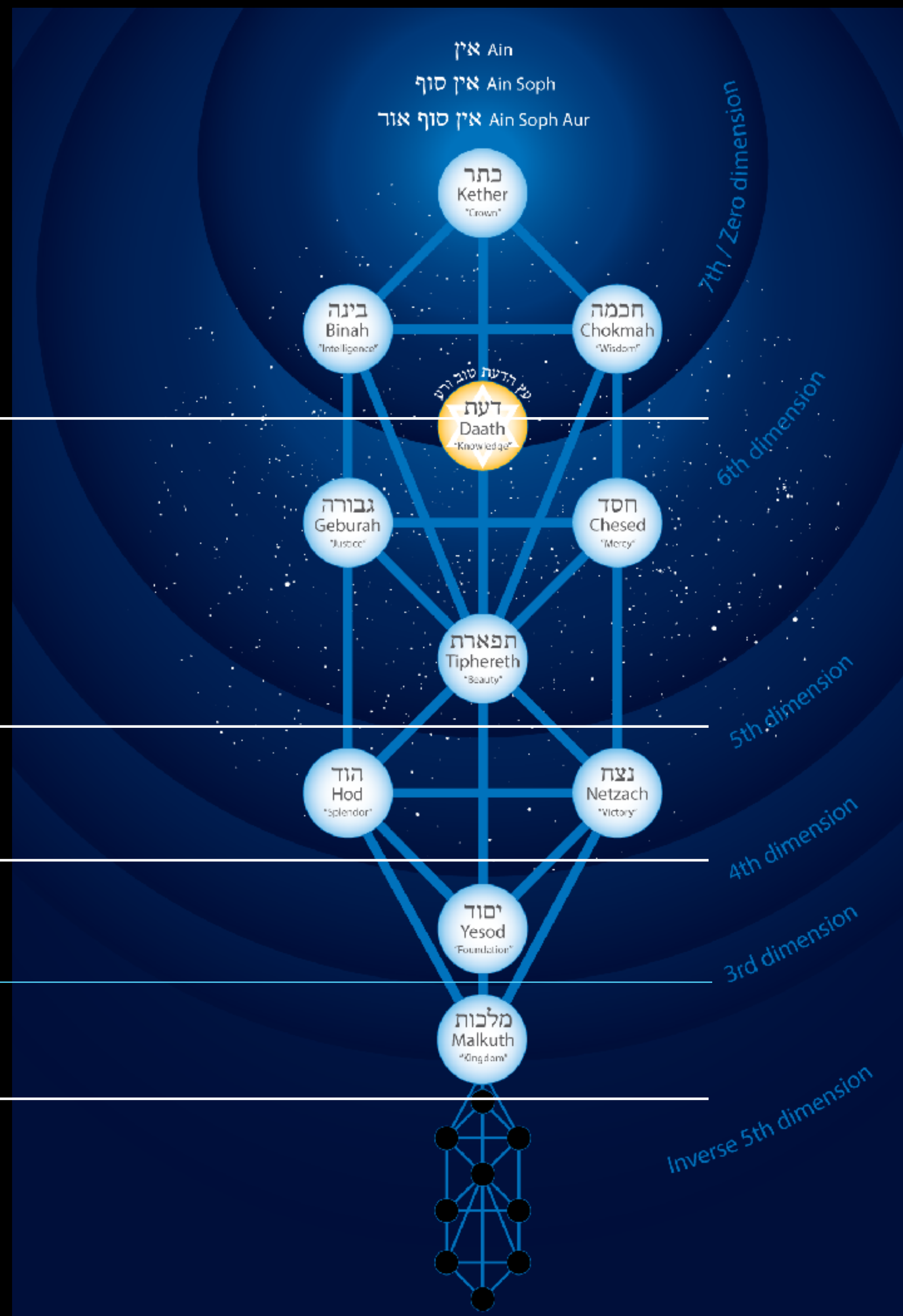

PARAMARTHASATYAS

KABBALISTIC NAME: ARALIM
CHRISTIAN NAME: THRONES & DOMINIONS
BUDDHIST: NIRMANAKAYAS

KABBALISTIC NAME: SERAPHIM
CHRISTIAN NAME: POWERS & VIRTUES

KABBALISTIC NAME: ELOHIM
CHRISTIAN NAME: ANGELS

KABBALISTIC NAME: CHERUBIM
CHRISTIAN NAME: IMMORTALS

HEBREW: KLIPOTH "EMPTY SHELLS"
DEVILS, DEMONS, ASURAS, ETC.

אין Ain
אין סוף Ain Soph
אין סוף אור Ain Soph Aur



KABBALISTIC NAME: HAYOTH HA KADOSH
CHRISTIAN NAME: SERAPHIM
BUDDHIST: DHARMAKAYAS

KABBALISTIC NAME: OPHANIM
CHRISTIAN NAME: CHERUBIM
BUDDHIST: SAMBHOJAKAYAS

KABBALISTIC NAME: HASMALIM
CHRISTIAN NAME: DOMINIONS & POWERS

KABBALISTIC NAME: MALACHIM
CHRISTIAN NAME: VIRTUES & PRINCIPALITIES

KABBALISTIC NAME: BENI-ELOHIM
CHRISTIAN NAME: ARCHANGELS

KABBALISTIC NAME: ISCHIM "THE VIRILE ONES"
CHRISTIAN NAME: INITIATES

ADI-BUDDHA / SAMANTABHADRA-SAMANTABHADRI
PARABRAHMA / ABSTRACT / EMPTINESS

אין Ain
אין סוף Ain Soph
אין סוף אור Ain Soph Aur

DHARMAKAYA / BRAHMA-SARASVATI / FATHER

NIRMANAKAYA / SHIVA-PARVATI / HOLY SPIRIT

SAMBHOGAKAYA / VISHNU-LAKSHMI / THE SON

BUDDHI / DIVINE CONSCIOUSNESS

BUDDHA / BEING / SPIRIT / ATMAN / ABRAHAM

PERCEPTION (SAMJANA) / EMOTION
ASTRAL BODY / MANOMAYA KOSHA

BUDDHADHATU / CONSCIOUSNESS
(VIJNANA) / MANAS / WILLPOWER /
HUMAN SOUL / ANANDAMAYA KOSHA

SENSATION (VEDANA) / VITALITY / ETHEREAL
CHI / PRANAMAYA KOSHA

MENTAL FORMATIONS (SAMSKARA) / THOUGHT
MENTAL BODY / VIJNANAMAYA KOSHA

"HELL" / KLESHAS / SAMSKARAS
SUBCONSCIOUSNESS
UNCONSCIOUSNESS
INFRACONSCIOUSNESS

CORPOREALITY OR FORM (RUPA) /
PHYSICALITY / ANNAMAYA KOSHA

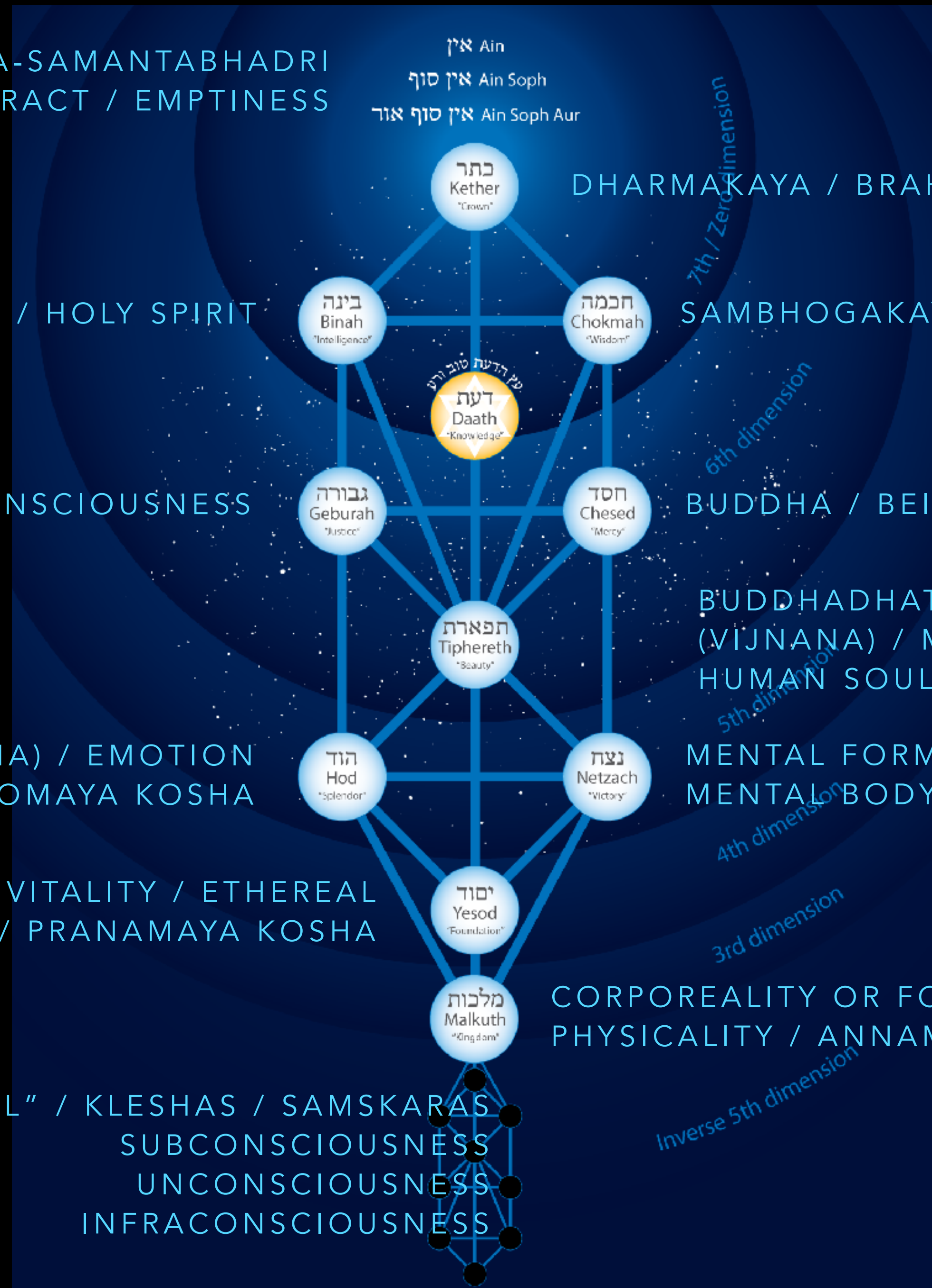

CONSCIOUSNESS

- Perception
- Understanding

DEGREES OF CONSCIOUSNESS

- Awake **vs.** Asleep
- Conditioned (Negative) **vs.** Unconditioned (Positive)

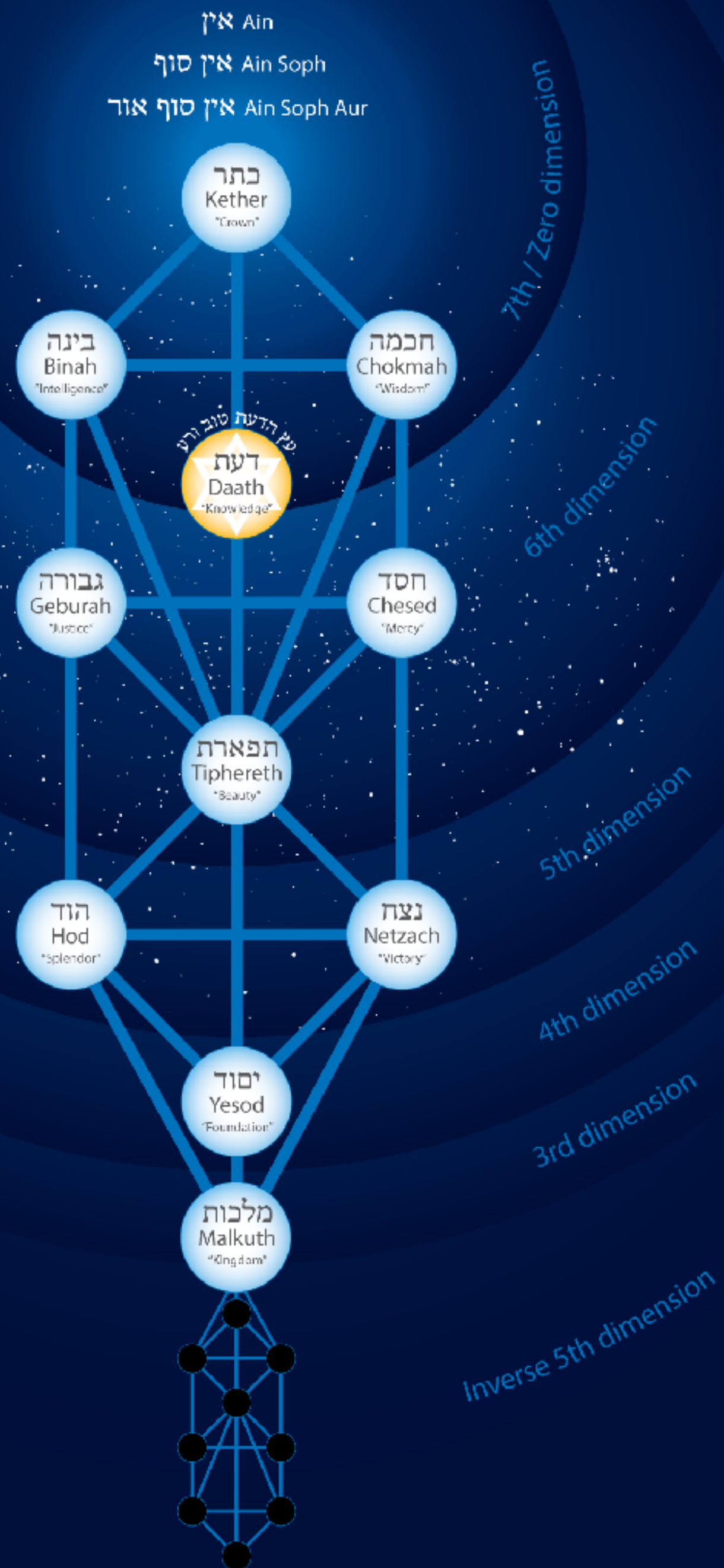

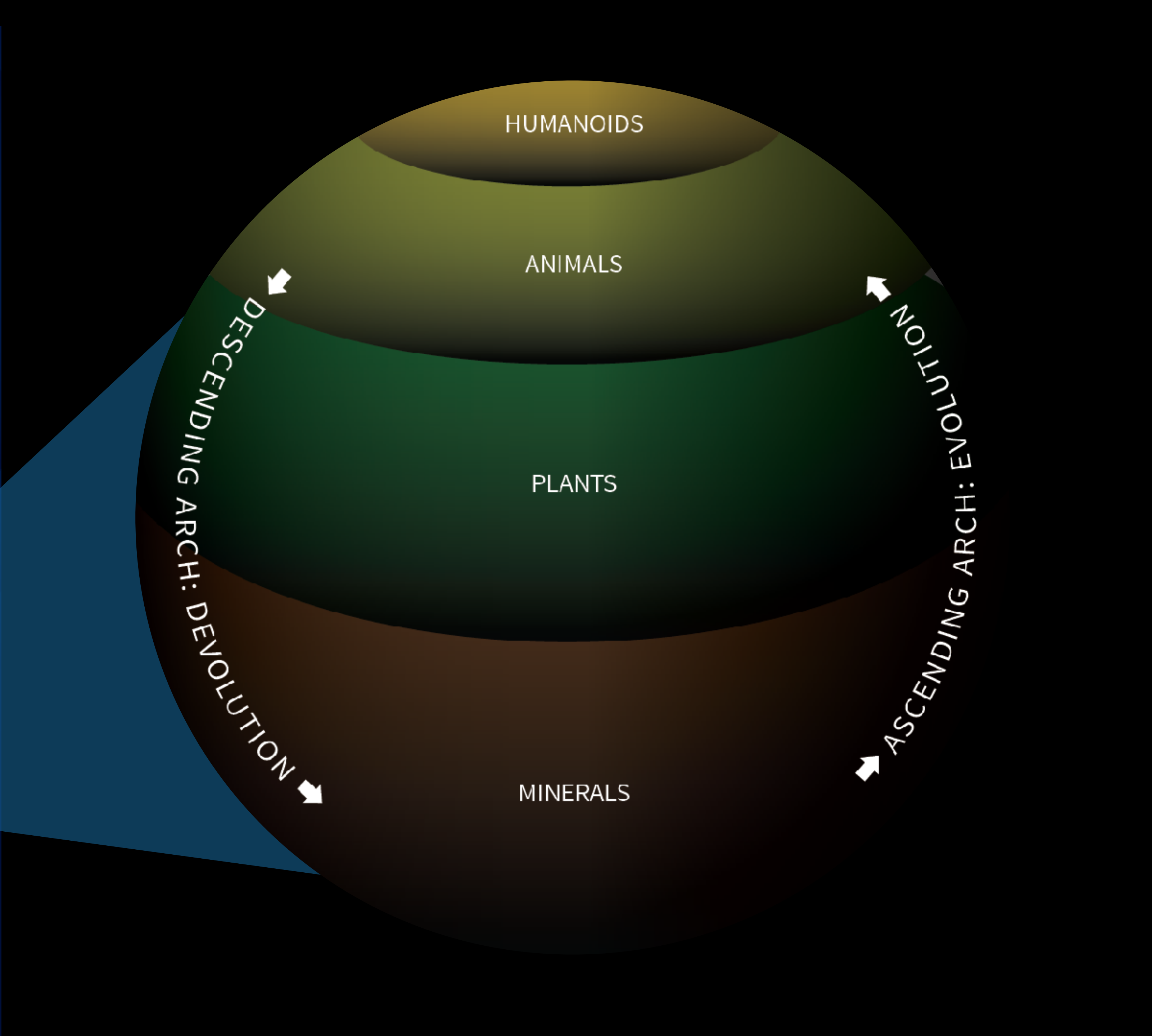
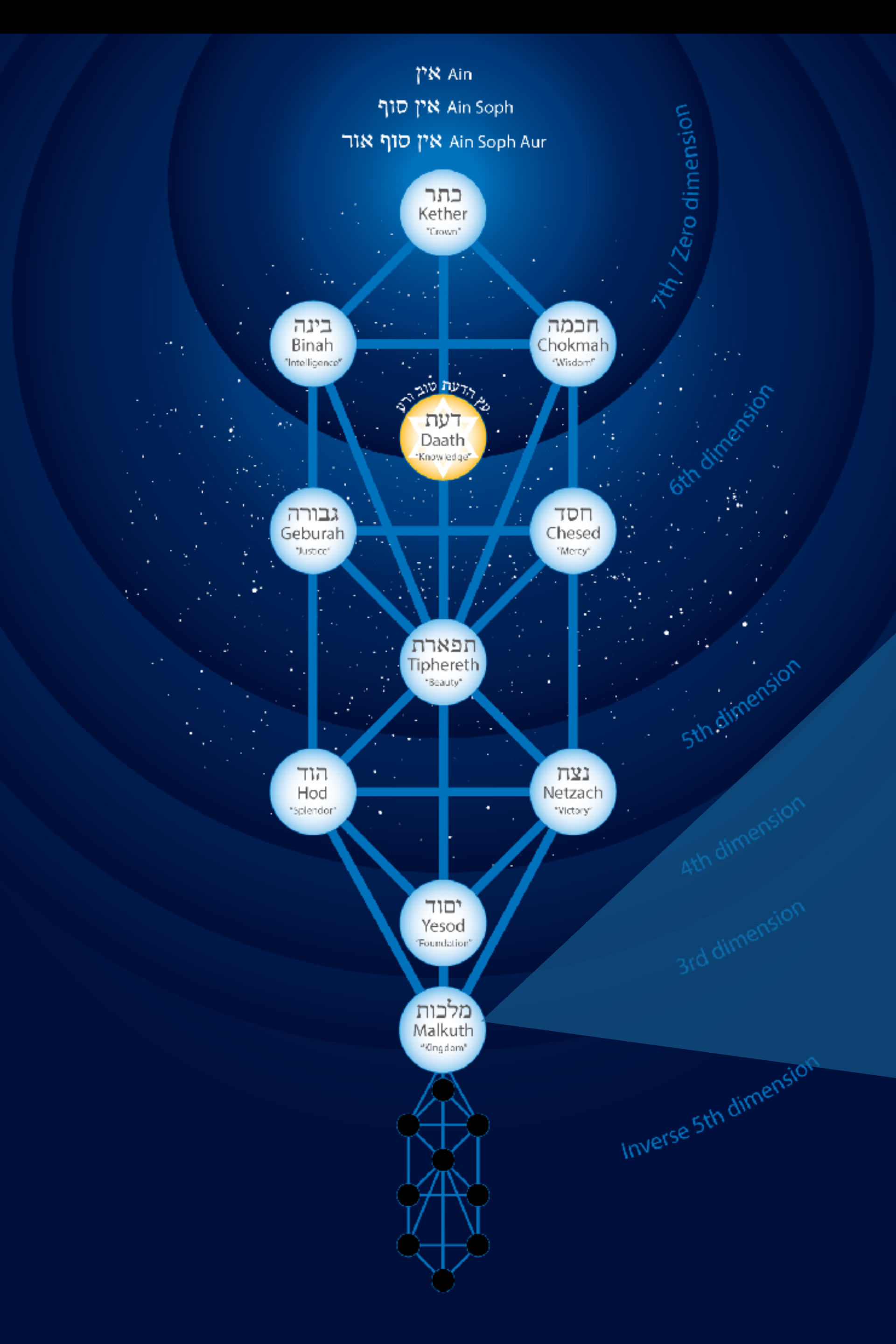

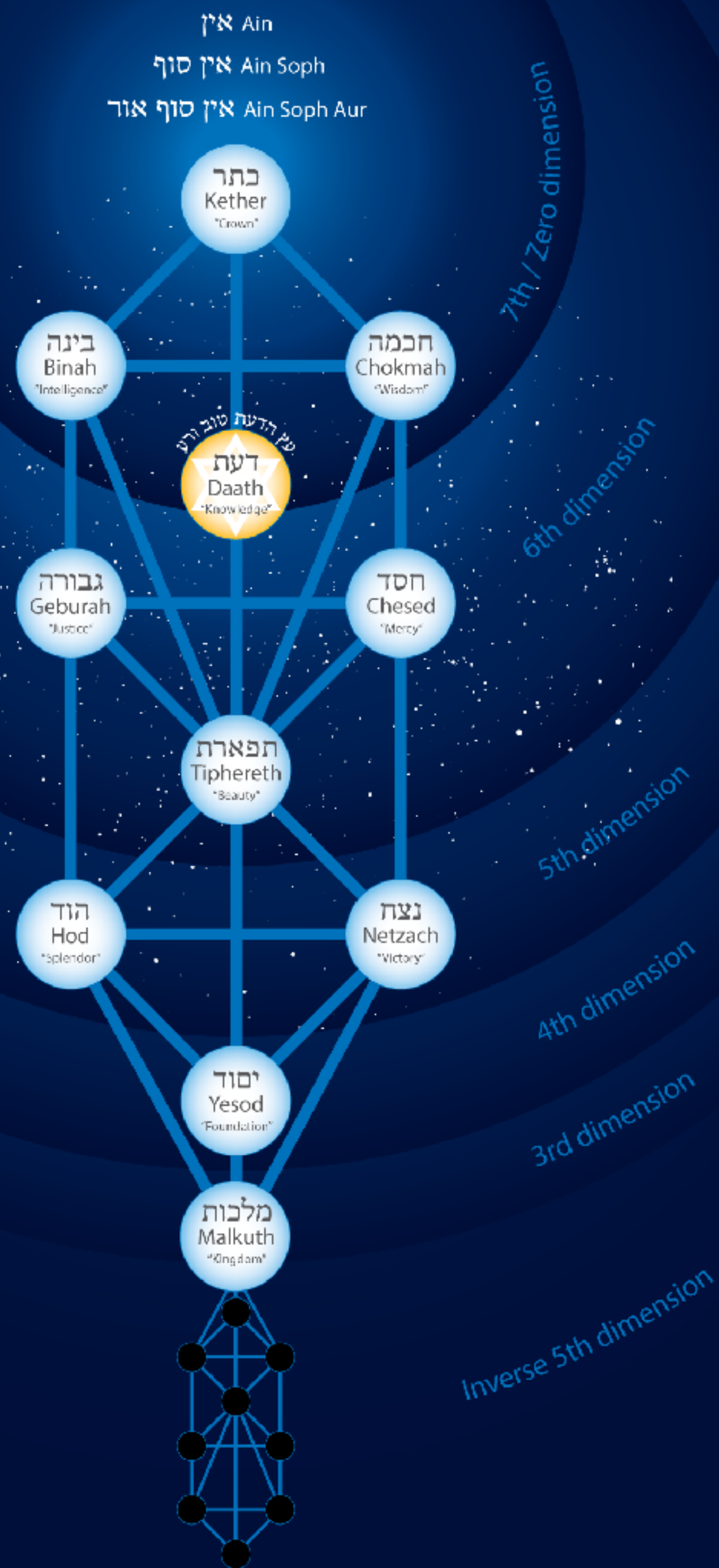

STATES OF CONSCIOUSNESS

Sanskrit / Greek

4. **Turiya / Noesis or Nous:** "perfect"

3. **Jagrata / Dianoia:** "awake"

2. **Svapna / Pistis:** "asleep," sensory

1. **Susupti / Eikasia:** "deeply asleep," fantasy

ENDOCRINE SYSTEM

BASIC FUNCTIONS

- **Reproduction**
- **Growth & Development**
- **Regulation:** sleep, mood, metabolism

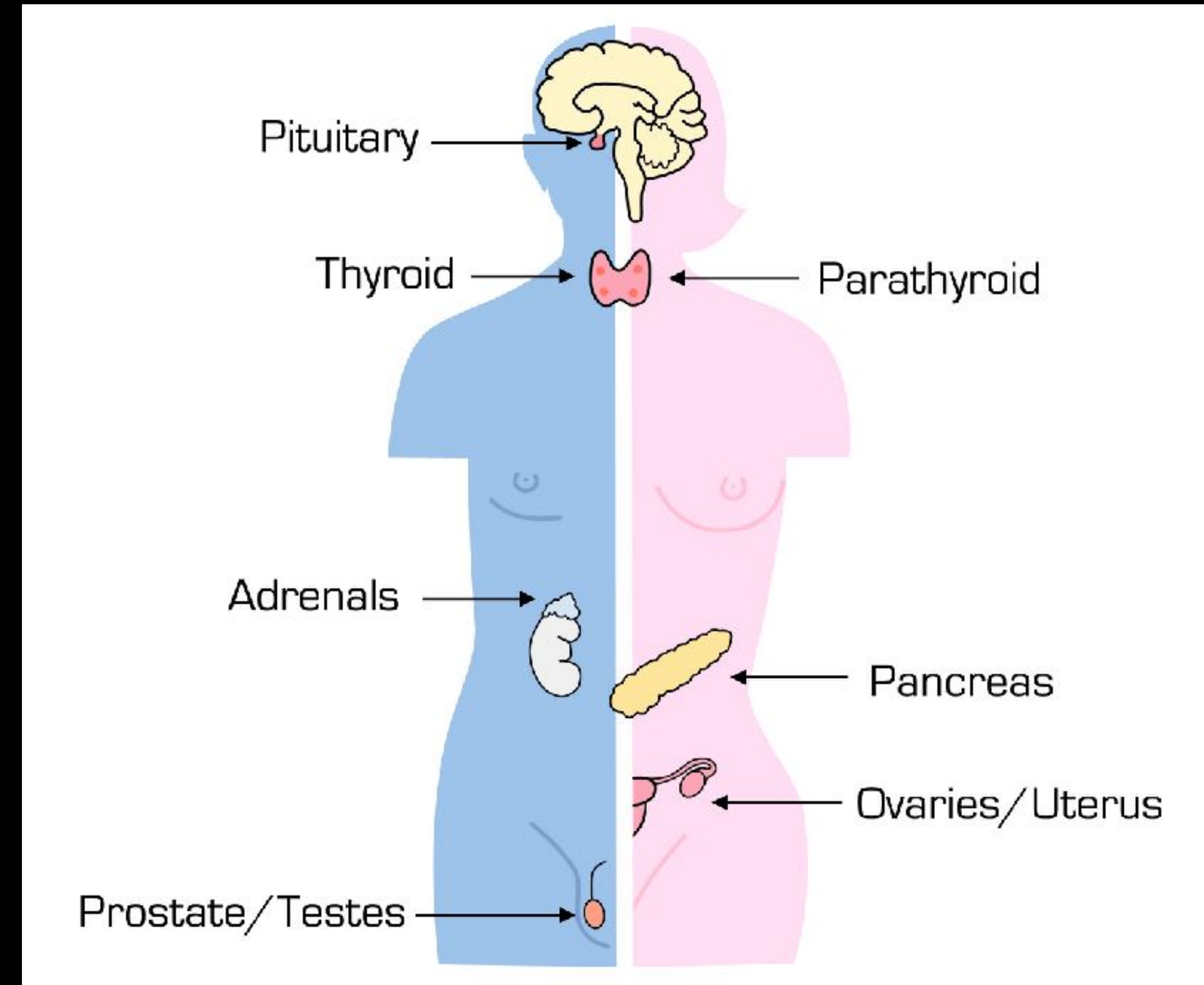

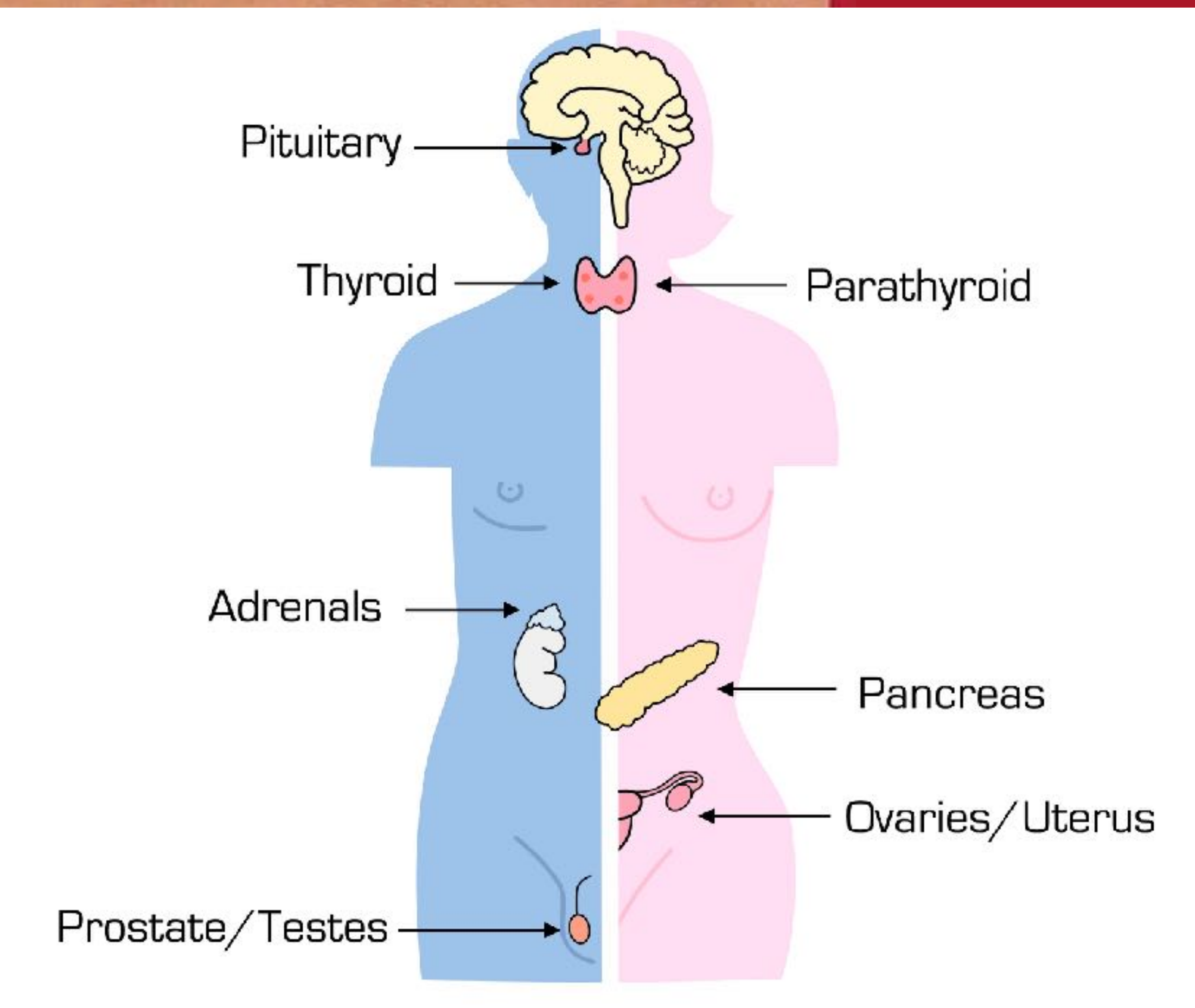
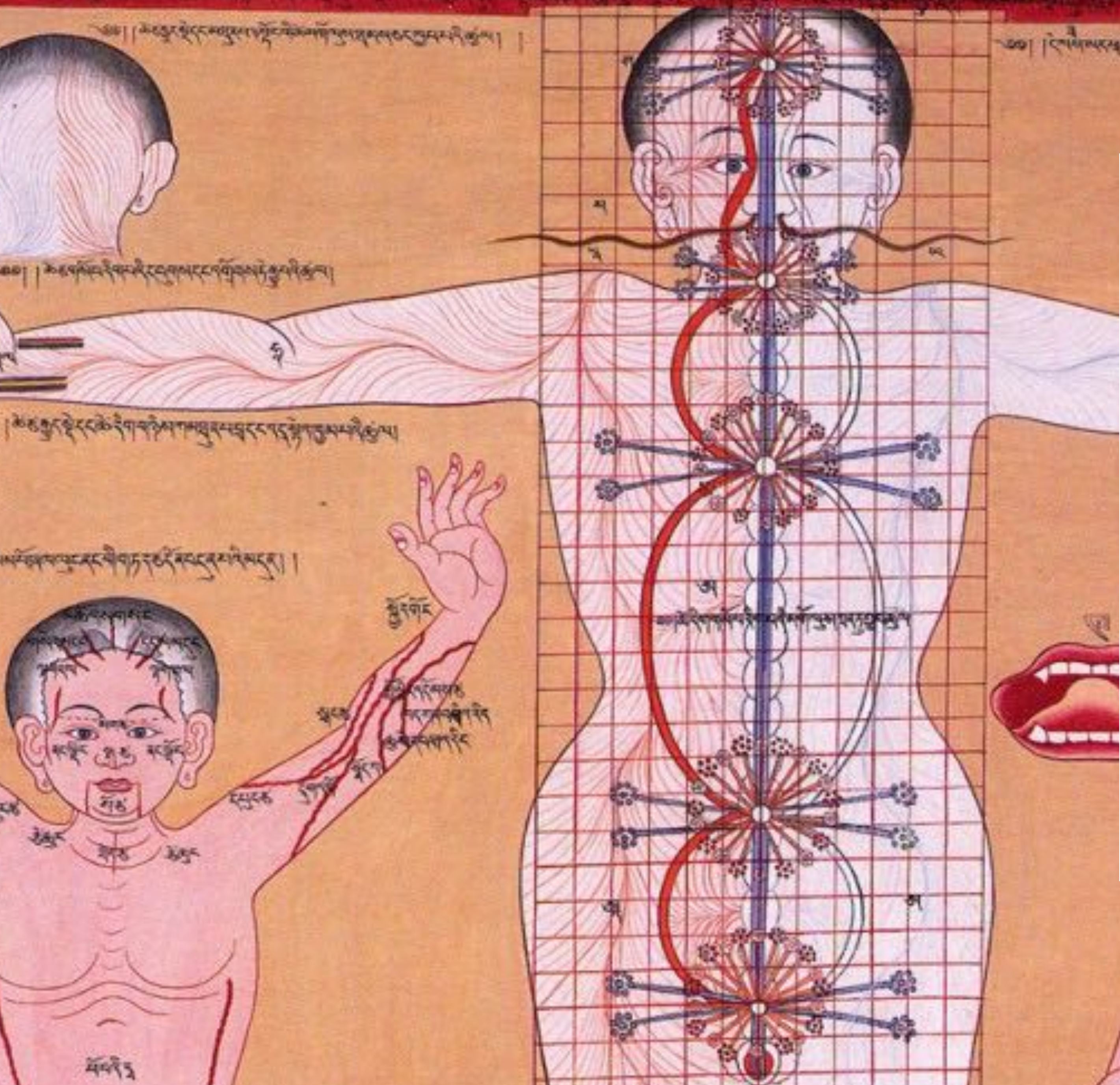

- ▶ **Self-observation:** active, cognizent attention
- ▶ **Self-remembering:** continual awareness of oneself
- ▶ **Transmutation:** preservation and elevation of energy

EXERCISES

- ▶ **Self-observation** and **Self-remembering**: actively observe, and strive for continual awareness of oneself
- ▶ **Transmutation**: preservation and elevation of energy
- ▶ **Study**: *The Perfect Matrimony* by Samael Aun Weor